New Classified Rates as of Feb. 1, 1971

All copy must be in The Times-Virginian office by

Tuesday Noon

When Cash Accompanies The Order –

4¢ per word

75¢ Minimum per issue

When Cash Does Not –

5¢ per word

$1.00 Minimum per issue

DISPLAY CLASSIFIED ADVERTISING

$1.20 PER INCH

Cards of Thanks, Resolutions of Respect, In Memoriam, Entertainments, Etc., will be used ONLY when cash accompanies orders.

classified ads get the job done

INSURANCE

YOUR Farmers Union Independent AGENT

Protection That Stands Up . . When You Need It

Liability • Workmen Compensation • Home Owners Insurance • Fire • Auto • Life

"50 YEARS OF SERVICE"

352-3191

Nights, Sundays, Holidays 352-7380
Nights, Sundays, Holidays 352-3681

J. A. BURKE & Co. Ins. Agency

6 Main Appomattox, Va.

Complete Line of FIRE EXTINGUISHERS For Business & Home

AUTOMATIC FIRE EXTINGUISHING SYSTEMS For Restaurants

SALES & SERVICE

FIRE & SAFETY EQUIPMENT CO.

Concord, Va. Phone 993-2425

GIFTS - Old & New

for everyone on your list

SECTION HOUSE

Main Street

APPOMATTOX, Va.

SEMI-DRIVERS NEEDED NOW

Pay averaging over $5.00 per hour after on the job type training. No experience necessary. Local and over the road driving. For immediate application, call Area Code 702-359-4626 or write -

ASTRO SYSTEM, INC.
2016 North Hamilton Street
Richmond, Virginia 23300

Bulldozer Scraper Operator

TRAINEES NEEDED

Experience Helpful but not necessary. We will train. Average earnings exceed $300.00 weekly. For immediate Application, Write: -

SAFETY ENGINEER
EMPIRE EXPRESS, INC.
2016 North Hamilton Street
Richmond, Virginia, 23200
or call Area Code
703-359-4649

FOR SALE

PRESERVE YOUR MOST PRECIOUS Photographs and newspaper photos and stories. Have them LAMINATED at the TIMES-VIRGINIAN. Prompt service and reasonable prices. 7/22/tf

WALLPAPER & ACCESSORIES Venetian Blinds, Prefinished Picture Frames (24 Patterns). Glass and Weather Stripping. J. E. SEARS & CO., INC. 3/24/tf

ADDING MACHINE TAPE: on sale at the Times-Virginian, Phone 352-8215, Appomattox, Va. 8/12/tf

HAMMOND ORGANS For Home and Church. For demonstration phone 246-4639 - (Collect) Terms. Roberts Piano Co., 717 Main St., Lynchburg, Va. 8/8/tf

WEDDING INVITATIONS: See our complete line. The TIMES-VIRGINIAN. Phone 352-8215, Appomattox, Va. 3/29/tf

FOR SALE–FILL DIRT–TOP SOIL – Truck Load Delivery, Cheap – Carwile Construction Co., Inc., Phone 352-7911. 11/13/tf

One Acre in Evergreen – 6 Room Residence, Bath and Garage – $6,500.00 – Basil Atkins with L. G. Atkins, Inc., Realtor Farmville, Va. 392-4695–after 6 p.m. 392-5190. 9/16/tf

SLABS –For Sale –Sawed up or long lengths. B. C. Coleman Lumber Co., Route 3, Phone 352-8980, Appomattox, Va. 8-5-tf

APPLES –For Sale –from Amherst County Orchard; Also 1 Electric Range Stove –see them all at the Home of R. R. Bryant, Route 3, Vera Rd., Appomattox, Va. Phone 352-7970. 11-18-tf

FOR SALE - By Owner - 6 Room Residence with bath, garage, outbuildings, situated on one acre, 5 miles from Appomattox– only $6,9). Phone 352-7886. 11/11/tf

POSTED SIGNS and Hunting permit cards for sale – The Times-Virginian, Phone 352-8215, Appomattox, Va. 8-12-tf

BUSINESS CARDS: We print almost everything except money and postage stamps. See us for your next printing order TIMES-VIRGINIAN, Appomattox, Virginia 9/11/tf

For better prices on Hotpoint Appliances, Zenith, Motorola and General Electric T. V. See us at Chestnut Hill Shopping Center. Ed Hawkins Appliance Co., 3222 Fort Ave. Lynchburg, Va. 3/4/tf

SCRATCH PADS – For Sale – 50¢ a lb. – See TIMES-VIRGINIAN, Appomattox, Va. 6-3-tf

Sewing Machine - Walnut Cabinet - New Monograms - Sew On Buttons - Button Holes - Decorative Stitches. Will sell cheap - For Cash. Call 384-5329 or VI 55811 12/9/3t

APPLES – old-fashion red winesap from Amherst Co. orchards $2.50 to $3.00 per bushel at my home any day except Sunday. R. R. Bryant, Vera, Appomattox, Va. Phone 352-7970. 12-9-tf

STAPLING MACHINES and staples on sale at The Times-Virginian, phone 352-8215, Appomattox, Va. 12-16-tf

SEWING MACHINES - We have a few 1970 model zig-zag machines, never used, for a close-out price of just $39.95. Can be bought $2.00 down, $2.00 per week. Fully guaranteed. For free home demonstration, write "Zig-Zag", Box 665, TIMES-VIRGINIAN, Appomattox, Va. 12/9/2t

RUBBER STAMPS AND STAMP PADS: On sale at the Times-Virginian –Phone 352-8215, Appomattox, Va. 8-12-tf

NICE CEDARS suitable for Christmas trees – cut your own at $1.00 each – Also large Christmas Cactus in full bloom for Christmas – Ideal Christmas gifts – Also have smaller ones –Alice blooming impatient potted plants – Ideal for a Christmas gift – See them at Wilkes Plant Farm, Appomattox, Virginia. 12-9-3t

FOR SALE - Beagle puppies - Six Weeks Old - $15 each - Phone 352-7334. 12/9/2p

FOR SALE

LOT of new gifts from OWL'S NOVELTY SHOP–Rt. 460, Evergreen. Lamps, scatter rugs, baskets of all kinds– gifts for whole family, Grandma & Grandpa, too! A selection of DOLLS any little girl would love! Frank Glover, Shopower. 12-16-2p

KEEP carpets beautiful despite footsteps of a busy family. Buy Blue Lustre. Rent electric shampooer –$1.00. Poe Hdwe. Co., Appomattox. 12-16-1t

CHRISTMAS GIFTS – Large 28 inch black eagles –$5.00. Gold eagles, $6.00. Smaller eagles, $1.20; Angels in Picture Frames –Low priced. Mrs. Tilden Lee, Lee St., Appomattox, 352-8480. 12-16-1t

EASY Electric Ironer. Excellent condition –$35.00 – 352-2861. 12-16-1p

35 MM Kodak camera, flashattachment, blue lens filter, new GE light meter and 1 1/2 dozen flashbulbs. $35.00 –352-2861. 12-16-1p

ELECTRIC COOKSTOVE–1962 TRUCKS – For Sale – 1/2 Ton– Call 352-8705. 12-16-1p

IRISH SETTER PUPPIES –nice gift for Christmas –Hunt Hamilton, Appomattox, Va. 12-16-2p

1963 CHEVROLET Impala – 2 Dr. Hard Top –Radio – Heater– Priced to sell $475.00 – Call 352-8833 after 4p.m. 12-16-1p

Two thoroughbred Sealpoint SIAMESE CATS for sale –Reasonable –Named "Sass;" and "Seapoy" (declawed)–Beautiful pets, full-grown and easy to care for –352-7716 after 6p.m. 12-16-1t

CHRISTMAS APPLES – For Sale – E. O. Johnson, Appomattox–Phone 352-8970. 12-16-1p

1965 FORD, 4 -Door Sedan, One Owner, like new with only 30,000 actual miles–Extras include V-8 Engine, Automatic Transmission, Air Conditioning, Power Steering and Brakes, Like New Polyglas tires, two additional wheels with snow tires mounted and other standard items –Interested persons call J. R. Shuford, 352-7614 after 5:00 p.m. 12-16-2p

USED REFRIGERATOR–$50.00 –Phone 352-8483. 12-16-1t

STAPLING MACHINES and Staples. A perfect Christmas Gift – Phone 352-8215, The Times-Virginian, Appomattox, Va. 12-16-2p

ADDING MACHINE TAPE: 25¢ Roll. The TIMES - VIRGINIAN Phone 352-8215, Appomattox Virginia 6/4/tf

BUY-SELL-RENT-HIRE Classified Ads GET BETTER

• COMPLETE RADIATOR SERVICE

LAWSON FORD, INC.
VA DEALER LICENSE NO. 26
Appomattox, Va.

HOUSE FOR SALE

FOR SALE – NEW BRICK HOUSES COMPLETED, Houses offer 3 bedrooms, living room, large eat-in kitchen with birch cabinets, with built-in stove and automatic dishwasher, ceramic tile bath, wall-to-wall carpet, full basement. All electric. Located one mile out of Appomattox city limits on route 641.

Call Appomattox 352-7872

Fred Jones

Open Sunday 5 to 9 or Shown by Appointment

WANTED

WANTED TO BUY – LOGS of all kinds. B. C. Coleman Lumber Co., phone 352-8980, Route 3, Appomattox. 8-5-tf

WANTED TO BUY – Roll top or slant top desk or old secretary. 352-8997. 12-9-2t

KEEP carpets beautiful despite footsteps of a busy family. Buy Blue Lustre. Rent electric shampooer –$1.00. Poe Hdwe. Co., Appomattox. 12-16-1t

FOR RENT

60 x 12 foot trailer – 3 bedrooms complete front awning– Complete patio –Furnished – Utilities not included. Call 352-3261 after 4 p.m. 12-2-tf

FOR RENT - 3-Bedroom apartment. Located in Morning Side sub-division. J. E. Sears & Co., Inc. 352-7138. 11/4/tf

6 Room Residence – 2 baths, central Heat – near Stonewall. Also, 6-Room House with Bath– Central Heat – 13 miles from Lynchburg, $65 month. Basil Atkins, representing G. L. Atkins, Inc. Realtor, Farmville, Va. Phone 392-4695 after 5 p. m. 392-5190. 11-23-tf

HELP WANTED

MEN: to train for carpenters, electricians and plumbers – all work inside plant - Year around employment - Work will be on Modular Homes. Apply for work to Clover Hill Mfg. Co., 3 1/2 miles East of Appomattox, Va. Phone 352-8948. 8/5/tf

HELP WANTED – Janitor to clean Highway Office Building. Part time, light work. Phone 352-7135. 12-16-1t

LOST

LOST – Two purebred black Heifer Cows. They strayed south of Wilkes' Plant Farm. Reward Offered. Daniel C. Bryant – Phone 352-7886. 12/4/tf

FREE

FREE – Female Collie Puppy– 352-7303. 12-16-1p

GOOD NEWS 352-7900

NAPA "Your NAPA Jobber is the Right Place to go."
NATIONAL AUTO PARTS
EAST HARNELL STREET
Phone–352-7562
APPOMATTOX, VIRGINIA 24522
MARSHALL GOIN

Real Estate Opportunity
CAN YOU SELL ???
Your Own Full-time Business.
Real Estate, right in this area. National Company, established in 1900, largest in its field. (Unlicensed? – We give exam guidance.) All advertising, all signs, forms, supplies furnished. Skilled Training and Instruction given for rapid development –from Start to $uccess$. Nationwide advertising brings Buyers from Everywhere. Can you qualify? You must have initiative, excellent character (bondable), sales ability, be financially responsible. Commission - volume opportunity for man, woman, couple or team. That Can Sell.
H. L. BISH, STATE MANAGER
STROUT REALTY, INC.
Elm St. Louisa, Va. 23093

SERVICE

GEORGE'S AUCTION SERVICE Percy W. George, Auctioneer, Phones: 352-8488 or 352-7966. Appomattox, Va. 8/5/tf

Septic Tanks Installed. Drain Fields Renewed. Free Estimates. Carwile Construction Co., Inc., Phone 352-7911. 3/5/tf

M & M AUCTION CO.– Russell and Ronald Millner, Auctioneers - Phone 352-8842, Appomattox, Virginia. 2/12/tf

Registered ANGUS BULLS–Wye Plantation Breeding that mature into Big Cattle. Performance tested by Va. B.C.I.A. Contact Hugh O. Tucker, Manager, Buffalo River Ranch, Amherst, Va. Phone 922-7395. 7/8/tf

CONTRACT PAINTING – Interior and Exterior, latex and oil. Wall papering. Lloyd M. Bryant & Son. Phone 352-8833, Appomattox, Va. 6/10/tf

WASHING cars is not a chore, just drive in our back door. Lairs' Car Wash, Appomattox. 12-16-1t

DICKERSON
PHONE 392-3554
Farmville, Virginia 23901

Give AMERICAN CANCER SOCIETY

Avon Calling!

WHY PINCH PENNIES when you can earn dollars selling guaranteed Avon products? And it is easy to get started right in your own community. Call now: Collect: 295-2872

or Write:

ANNE HOLT
BOX 146
SCOTTSVILLE, VA.

PUMP INSTALLATION AND SERVICE

Filters For Removal Of Iron and Water

SERVICE ON SUMP PUMPS

For Free Estimates Call:
846 – 2739 – Day
846 – 4719 – Night

FALWELL WELL CORPORATION
3900 Campbell Avenue
Lynchburg, Virginia

JONES EXTERMINATORS
PEST CONTROL
BONDED TERMITE CONTROL
Lynchburg, Va. - V16-7532
CALL
J. E. JAMERSON & SONS
Appomattox, Va.
– 352–7432
For
Free Termite Inspection
And
Pest Control Estimates

• PHOTOGRAPHY on China
• PHOTO Copying
• ENLARGEMENTS
• NOTE PAPER in Quantity
• PICTURES (Hand Colored in Oil)
• WEDDING PICTURES in color

Ferrell's Art Ware

ALICE FERRELL
At Home – Phone 352–7500

NOTICE

Am available to keep child in my home. References, if desired. 352-8005. 12-16-1t

AVAILABLE, beginning January 3 to teach piano to children and young people, Mrs. Joel C. Carnefix, 352-7843. Limited enrollment – 11-18-tf

I will not be responsible for debts made by any person other than myself. Mrs. Mary Evelyn Hamlett. 12-2-2p

IN COMPLIANCE WITH SECTION 653-653A AND SECTION 22-61 of the 1950 Code of Virginia as amended and a Resolution passed by the Board of Supervisors of Appomattox County relative to the appointment of School Trustees, a meeting of the School Trustee Electoral Board of Appomattox County is hereby called for 10:00 a.m. Thursday, December 30, 1971, at the Court House, Appomattox, Virginia. The purpose of this meeting is to appoint a School Trustee AT LARGE for Appomattox County, for a term beginning Jan. 1, 1972.
School Trustee Electoral Board
Stuart Farrar, Chairman
12-16-2t

CARD of THANKS

I would like to thank my friends and relatives for the kindness shown me during my stay in the hospital and since my return home. Thank you for the prayers, gifts and cards. May God bless each one of you. Clayton Cyrus. 12-16-1p

GOOD NEWS 352-7900

FRED JONES WELL BORING and DRILLING

NO WATER – NO PAY

6¾ INCH DRILLED WELL
24 INCH BORED WELL
WE INSTALL PUMPS
(Any Location)
Will Give Free Estimates

New Model
Well Boring Machine
Phone: 352–7872
FRED JONES
Appomattox, Virginia

RELAX AND LEAVE THE PRINTING TO US

Need Printing Fast? See Us

Put Your Best Image Forward

Designed to create an impression are letterheads, forms, planned and printed by us. Samples.

Speedy Service

TIMES – VIRGINIAN
Phone: 352-8215
Appomattox, Virginia

WANT AD GET RESULTS

TIMES-VIRGINIAN
Phone 352-8411
APPOMATTOX, VA.

We Give S & H Green Stamps
Christmas Greetings and Best Wishes Year to All Our Friends.
Stop by for special buys for your Christmas Entertaining

Dr Pepper 8 Plus Deposit

Carnival Ice Cream – ½ Gal. Sp
Nabisco Sugar Frosted Cookies

Christmas Decorations, Paper, Bows
Gifts and Ceramics for sale.

M. W. DRINKARD STORE
OAKVILLE, VIRGINIA

For a Holiday Special deal on a good used car come by or call 352-

Marsh Motor S
CONFEDERATE BLVD.

Bank rate financi

Open Wed. & nites til 9 P.

HOME
ALFRED E. MARSH
352–6931

FOR SALE

Posted Sign and Hunting Permission C

at the

TIMES-VIRGIN

Phone: 352-8215
Appomattox, Virginia

BIRTHS

MRS. H. M. BURGE

Mrs. Willye Stanley Burge, 79 of Appomattox died at 8:20 p.m. Tuesday at Guggenheimer Memorial Hospital. She was the widow of Harrison M. Burge.

Born in Appomattox County, she was a daughter of James Henry Stanley and Betty O'Connor Stanley. She was a member of Memorial Methodist Church, a charter member and past worthy matron of the Order of Eastern Star 10, and a member of the WSCS of Memorial Methodist Church.

She is survived by a daughter, Mrs. Mark G. Weatherly of Appomattox; two brothers, Reginald W. Stanley of Appomattox and James H. Stanley of Richmond, and three grandchildren.

Funeral services will be conducted at 2 p. m. Thursday at Robinson Funeral Home. Burial will be at Liberty Cemetery.

Growers Reminded of Barley Inclusion and Soybean Substitution in 1972 Feed Grain and Wheat Programs

ASC County Committee Chairman J. F. Alvis, Jr., reminded growers that barley is included in the 1972 feed grain program. It was not included in the 1971 program.

Eligible growers who plan to participate in the 1972 feed grain program should take note that an acreage set-aside will be required of between 20 and 35 percent of a farm's barley base as well as of the corn and grain sorghum base. The exact percentage will not be known until the 1972 feed grain program announcement is made by the U. S. Department of Agriculture within the next few weeks.

Inclusion of barley in the 1972 program means that the set-aside payments will be made, as they are made for corn and grain sorghum set-aside acreage. No announcement has yet been made of the payment rate. Mr. Alvis said the barley payment rate will be in an equitable ratio with the set-aside payment rates for corn and grain sorghym

The reminder that barley will be included in the 1972 feed grain program is also important because of the substitution provison, he said.

Substitution permits a program participant to choose a crop best suited to his farm and market operations and still earn payments and history credit for the crop historically grown on the farm.

Provided set-aside acreage and other program requirements are met, this means farmers with wheat allotments may earn wheat program set aside payments and retain wheat history and allotment credit by growing soybeans instead of wheat. Likewise soybeans may be substituted for barley and other feed grains to maintain history and bases.

A corn producer may switch to grain sorghum. A wheat-and-barley farm may go 100 percent to barley. Or, the Chairman said, any other combinations of the permissible crops may be substituted, as the producer chooses. He will still earn set-aside payments on his farm's allotment and base crops.

Barley growers who were not in the program in 1971 were also reminded that a set-aside requirement does not mean an acreage limitation on any crop. acre farm with a 20 acre barley base, if he participates in the feed grain program, he will set aside acreage representative of his cropland in the required amount and maintain it in conserving use. If the farm has a conserving base, that acreage will also be kept in conserving use. On the rest of the farm, the grower may plant as much barley, or any other crop, except quota crops, as he chooses. He is not limited by his barley base, which is used only to figure his set-aside acreage and set-aside payment.

Full details of the 1972 feed grain set-aside program are expected to be received in the Appomattox County Agricultural Stabilization and Conservation Service (ASCS) Office in the near future, said Mr. Alvis. "Farmers will be told as soon as possible of all the details," he said.

Change That "Slow" To "Speedy Sale"

"I have a feeling that our sale of fruit cake is somewhat slow", says an experienced fruit cake sale observer of the annual Lions Club sale of fruitcakes. This means that EVERYONE who's been intending to buy a super- delicious Lions fruitcake is urged to DO SO right away. Then that guy that says things are "slow" is gonna have to change his mind! Sales of fruitcake help a lot of Lions' projects.

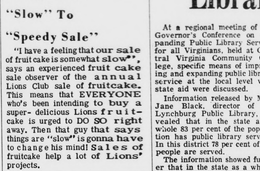

PLANS MADE FOR ENVIRONMENTAL PROJECT

Community organization leaders, local county and town officials and professional agricultural workers met on Nov. 30 to hear Paul Stewart, representative, Bureau of Solid Wastes and Vector Control (far left) as he outlined possible plans for sanitary landfill operations in Appomattox County and a suggested concurrent program of rate control. The rat control organization efforts are being coordinated by extension agent J. A. Smith. Appomattox county supervisors are considering, along with Appomattox town officials and others, procedures for meeting Virginia regulations on the operation of a sanitary landfill.

Library Needs Discussed

At a regional meeting of the Governor's Conference on Expanding Public Library Service for all Virginians, held at Central Virginia Community College, specific means of improving and expanding public library service at the local level with state aid were discussed.

Information released by Mrs. Jane Black, director of the Lynchburg Public Library, revealed that in the state as a whole 83 per cent of the population has public library service. In this district 78 per cent of the people are served.

The information showed further that in the state as a whole, localities spend $2.18 per year per person for public libraries while in the local district expenditures average only $1.83 per capita.

This district, which includes the City of Lynchburg and the counties of Amherst, Appomattox, Bedford and Campbell, received nine cents per capita in state aid — two cents less than the statewide average, the data revealed.

Mrs. Black noted that the higher local expenditures are, the higher the state grants-in-aid. In 1969-70, libraries in this area circulated 3.2 books for every person living in the district, the same number as are circulated throughout the state as a whole.

Among other things needed by the district, it was stated, are more professional librarians to fill existing vacancies, more books, more state grants-in-aid to buy library materials, higher local expenditures to reach at least the state average of $2.18 per person.

C. Vernell Mitchell
PHONE: 352-3102
APPOMATTOX, VA. 24522

Are You A Woman Who Must Work For A Living?

You can have a secure future with a special Pilot Life plan for women only. And, because statistics show that women live longer than men, your rates are lower.
Guarantee your future with Pilot Life.

Pilot Life INSURANCE CO. Home Office

Mirrors
Furniture Tops
Lynchburg Plate Glass
12th STREET AT MADISON LYNCHBURG, VA.

GOLDEN TOUCH OF HOSPITALITY

BY JANE ASHLEY

Cheery Red Christmas Pudding

An adaptation of a typical German fruit pudding, Rote Grutze makes a light, delightful holiday dessert. It is prepared with frozen raspberries and currant jelly, thickened with corn starch.

Rote Grutze

2 (10-ounce) packages frozen raspberries	½ teaspoon salt
2 (8-ounce) jars red currant jelly	½ cup corn starch
	½ cup water
	1 tablespoon lemon juice

Thaw frozen raspberries. Place in saucepan and bring just to boil, stirring constantly. Strain through fine sieve or cheesecloth. Measure juice, adding water if necessary to make 2 cups; pour into kettle. Add red currant jelly and salt. Cook over low heat, stirring constantly, until jelly is completely dissolved. Bring to boil. Mix corn starch with water; stir into fruit juice mixture. Stirring constantly, bring to boil and boil 3 minutes. Remove from heat. Blend in lemon juice. Pour into 1-quart mold or individual molds. Chill thoroughly. Unmold. Serve with whipped cream or custard sauce. Makes 4 to 6 servings.

Leggett
Your Happy Shopping Store

AT LEGGETT . . . CHRISTMAS IS A FAMILY AFFAIR! . . . COME, SEE SO MANY WAYS TO SAY MERRY CHRISTMAS. SO MANY GIFT IDEAS FOR ALL . . . SLIPPERS, TIES, SHIRTS. JEWELS, LINGERIE, GADGETS FOR A LADIES' VANITY . . . GIFTS FOR DADS AND THEIR LADS . . . GIFTS THAT ARE SPECIALLY FOR YOU, OTHERS FOR TEENS. GIFTS FOR THE WHOLE FAMILY AND THE PETS!

COME IN TODAY AND SHOP FOR THE ONES ON YOUR LIST!

WE HAVE EACH GIFT BEAUTIFULLY GIFT WRAPPED, TOO!

THERE ARE ONLY 8 SHOPPING DAYS 'TILL CHRISTMAS

Leggett DOWNTOWN PITTMAN PLAZA IN LYNCHBURG, VA.

Plan For The Christmas Money You Need Next Year

IT'S EASY	50 EACH WEEK FOR 50 WEEKS		$ 25.00
	$1.00 EACH WEEK FOR 50 WEEKS		$ 50.00
Select Your club from the list at the right.	$2.00 EACH WEEK FOR 50 WEEKS		$100.00
	$3.00 EACH WEEK FOR 50 WEEKS		$150.00
	$5.00 EACH WEEK FOR 50 WEEKS		$250.00
	$10.00 EACH WEEK FOR 50 WEEKS		$500.00

SEE US TODAY
The
FARMERS NATIONAL BANK
YOUR HOME-OWNED AND OPERATED BANK
Appomattox, Virginia
Member Federal Deposit Insurance Corporation
Member Federal Reserve System

Select from over 50 magnificent VALUES!

Magnavox holiday specials

SAVE $21 on this fine TOTAL AUTOMATIC COLOR portable!

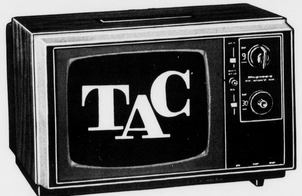

NOW $278

Small set economy – big set color

TAC lets you kick that bothersome TV tuning habit! It *automatically* keeps flesh tones natural and pictures sharp . . . there's no more green or purple faces! This slim and trim Magnavox portable will delight you with its vivid, sharp 12" diagonal measure pictures . . . and its many extra-value features; such as: Quick-On pictures and sound, lighted dial indicator, telescoping dipole antenna, convenient carrying handle, plus the Magna-Power Bonded Circuitry chassis with Keyed AGC for superb performance and reliability that lasts—year after year. Removable sun shield, too! Model 6114.

SAVE UP TO $101 . . . during our Magnavox Holiday Specials event. See over 50 magnificent Magnavox sights and sounds—all at exciting savings—including Stereo consoles, components, portables, accessories . . . Total Automatic Color TV consoles, table models, portables . . . radios . . . tape recorders.

HARRY HAGA
Lynchburg's Largest Exclusive Appliance Dealer
• 2408 WARDS ROAD — 239-6921 • 5 PITTMAN PLAZA — 845-6061